

Glory to God

Brass and Timpani

(Brass and Timpani)

S280
Canticle 20

#S280 Episcopal Hymnal - *Canticle 20 Glory to God*

2

12

12

17

23

Tpt. Mel.

Tpt. Desc.

Hn.

Tbn.

Tuba

Timp.

29

Tpt. Mel.

Tpt. Desc.

Hn.

Tbn.

Tuba

Timp.

#S280 Episcopal Hymnal - *Canticle 20 Glory to God*

4

35

Setting: Robert Powell (b. 1932)

Descant, guitar chords, brass arr: Randy Adams (b. 1960)

Glory to God

**B \flat Trumpet
or Clarinet**

Duet or Solo with Descant for B \flat Trumpet

**S280
Canticle 20**

Melody

Descant

5

10

15

#S280 Episcopal Hymnal - *Canticle 20 Glory to God*

20

25

30

34

38

Glory to God

(Brass Ensemble Version)

Horn in F

S280
Canticle 20

Horn in F

5

10

15

20

25

31

35

Setting: Robert Powell (b. 1932)

Descant, guitar chords, brass arr: Randy Adams (b. 1960)

2nd B \flat Trumpet
*(Sub for Horn)

Glory to God

(Brass Ensemble Version)

S280

Canticle 20

Trumpet 2

6

12

18

24

30

35

Setting: Robert Powell (b. 1932)
Descant, guitar chords, brass arr: Randy Adams

Glory to God

(Brass Ensemble Version)

S280
Canticle 20

Trombone
or Euph.

5

10

15

20

25

30

34

38

Setting: Robert Powell (b. 1932)

Descant, guitar chords, brass arr: Randy Adams (b. 1960)

Glory to God

(Brass Ensemble Version)

S280
Canticle 20

Tuba

Setting: Robert Powell (b. 1932)

Descant, guitar chords, brass arr: Randy Adams (b. 1960)

Glory to God

S280

Timpani

5

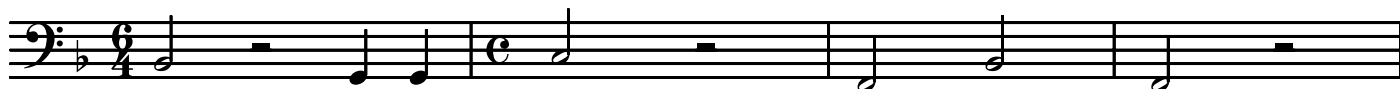

9

14

28

32

36

Glory to God

**B \flat Trumpet
or Clarinet**

Duet or Solo with Descant for B \flat Trumpet

**S280
Canticle 20**

Melody

Descant

5

10

15

#S280 Episcopal Hymnal - *Canticle 20 Glory to God*

20

25

30

34

38

Setting: Robert Powell (b. 1932)
Descant, guitar chords, brass arr: Randy Adams (b. 1960)

Glory to God

(Solo with Descant or Duet)

C Trumpet(s)
Oboe or Violin

S280
Canticle 20

Introduction

Melody

Descant

5

10

15

#S280 Episcopal Hymnal - *Canticle 20 Glory to God*

20

26

31

35

41

Glory to God

(Solo with Descant or Duet)

Horn in F

S280
Canticle 20

Horn - Melody

Horn - Descant

5

10

16

Glory to God

2

21

27

30

34

38

Glory to God

(Solo with Descant or Duet)

Trombone/Euph.
or Bassoon/Cello

S 280
Canticle 20

Melody

Descant

5

10

15

#S280 Episcopal Hymnal - *Canticle 20 Glory to God*

2

20

26

31

35

38

#S280 Episcopal Hymnal - *Canticle 20 Glory to God*

2
19

25

30

34

40

Setting: Robert Powell (b. 1932)
Descant, guitar chords, brass arr: Randy Adams (b. 1960)

Glory to God

(Solo with Descant or Duet)

E♭ Alto Saxophone

S 280
Canticle 20

Introduction

Melody

Descant

5

9

14

#S280 Episcopal Hymnal - *Canticle 20 Glory to God*

2
19

25

30

34

39

Setting: Robert Powell (b. 1932)
Descant, guitar chords, brass arr: Randy Adams (b. 1960)

#S280 Episcopal Hymnal - Canticle 20 Glory to God

25

Timp.

Bass

15

Dm Em Dm C B^b Gm Dm

15

3.Lord Je - sus Christ, on - ly Son of the Fa - ther, Lord God Lamb of God, 4.you

20

Timp.

Bass

20

B^b Dm7/A F C Dm G A A7 Dm C

20

take a - way the sin of the world have mer - cy on us; you are seat - ed at the

25

Timp.

Bass

25

B^b Gm C Am B^bM7 Amsus Am F Am B^bM7

25

right hand of the Fa - ther; re - ceive our prayer. 6.For you a - lone are the ho - ly One, —

31

Timp.

Bass

D m G m7 C sus C7 F/A G m D m C

31

you a - lone — are the Lord, 7. You a - lone are the Most — High, Je - sus

35

Timp.

Bass

A m B^b C D m F G m/B^b C F sus F G m E^bM7 F

35

Christ, with the Ho - ly Spi-rit, in the glo - ry of God — the Fa - ther, A - men.

Setting: Robert Powell (b. 1932)
Descant, guitar chords, brass arr: Randy Adams (b. 1960)

Glory to God

Canticle 20
Voice and Guitar

Gloria in excelsis
(For Voice and Guitar)

S 280

NC----- F B^b6 C F A m B^bM7

Introduction

1. Glo-ry to God in the high - est, and

B^bM7 F/A G m7 Csus C F B^b6 F/A D m7

5

peace to His peo-ple on earth. 2. Lord God heaven-ly King, al -

B^b A m/C G m C7 F A m B^bM7

9

might - y God and Fa - ther, we wor - ship you, we give you thanks, we

B^b/C F sus F D m E m

13

praise you for your glo - ry. 3. Lord Je - sus Christ, on - ly Son of the

D m C B^b G m D m B^b D m7/A F C

17

Fa-ther, Lord God Lamb of God, 4. you take a-way the sin of the world have

#S280 Episcopal Hymnal - *Canticle 20 Glory to God*

2

Dm G A A7 Dm C B^b Gm C Am

22

mer - cy on us; you are seat - ed at the right hand of the Fa - ther; re -

B^bM7 Amsus Am F Am B^bM7

27

ceive our prayer. 6.For you a - lone are the ho - ly One,

Dm Gm7 Csus C7 F/A Gm Dm C

31

you a - lone are the Lord, 7.You a - lone are the Most High, Je - sus

Am B^b C Dm F Gm/B^b C

35

Christ, with the Ho - ly Spi - rit, in the glo - ry of God the

Fsus F Gm E^bM7 F

39

Fa - ther, A - - - - men.

Setting: Robert Powell (b. 1932)

Descant, guitar chords, brass arr: Randy Adams (b. 1960)

Glory to God/Gloria in excelsis

S 280

F B^b6 C F A m B^bM7

B^bM7 F/A G m7 C_{sus} C F B^b6 F/A D m7 B^b A m/C

G m C7 F A m B^bM7 B^b6/C F_{sus} F

D m E m D m C B^b G m D m

Glory to God/Gloria in excelsis

2 B \flat Dm7/A F C Dm G A A7 Dm C

20

B \flat Gm C Am B \flat M7 Amsus Am F Am

25

B \flat M7 Dm Gm7 Csus C F/A Gm

30

Dm C Am B \flat C Dm

34

Gm/B \flat C Fsus F Gm E \flat M7 F

38

Glory to God

S280

Timpani

5

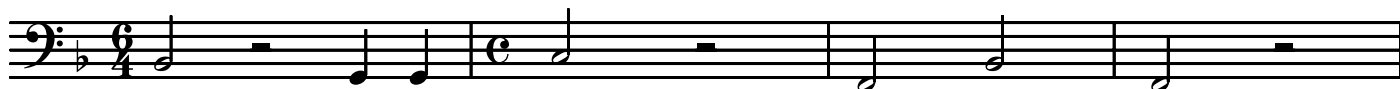

9

14

28

32

36

